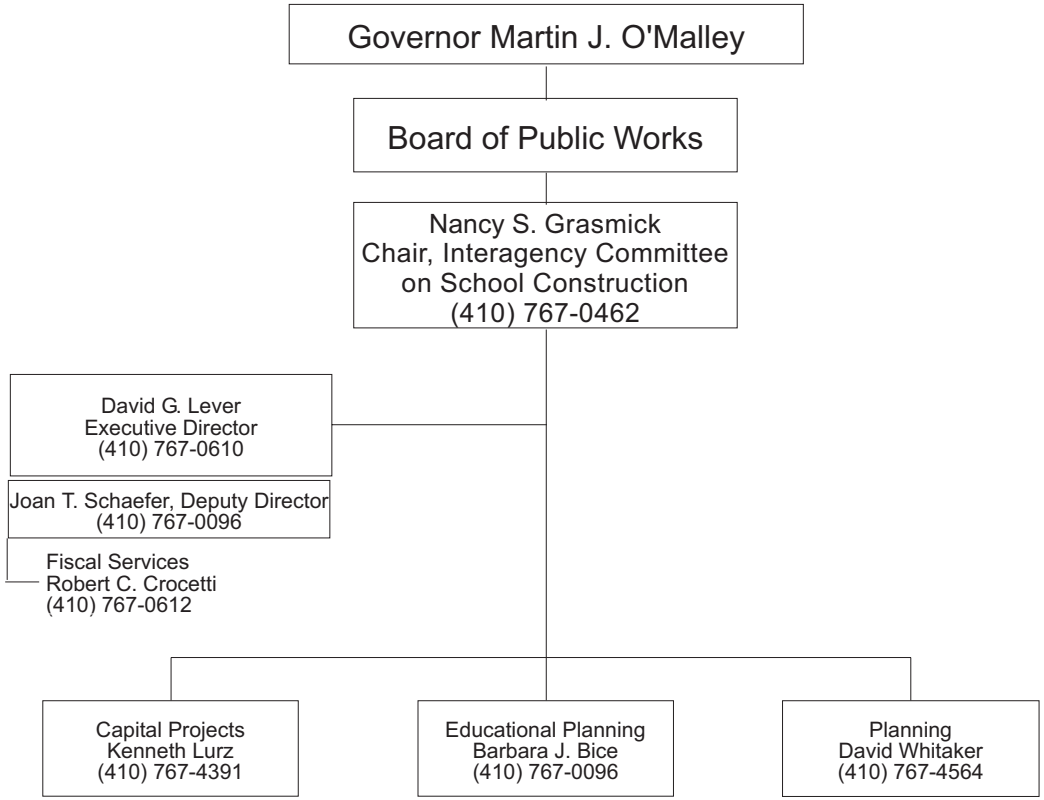INTERAGENCY COMMITTEE ON SCHOOL CONSTRUCTION