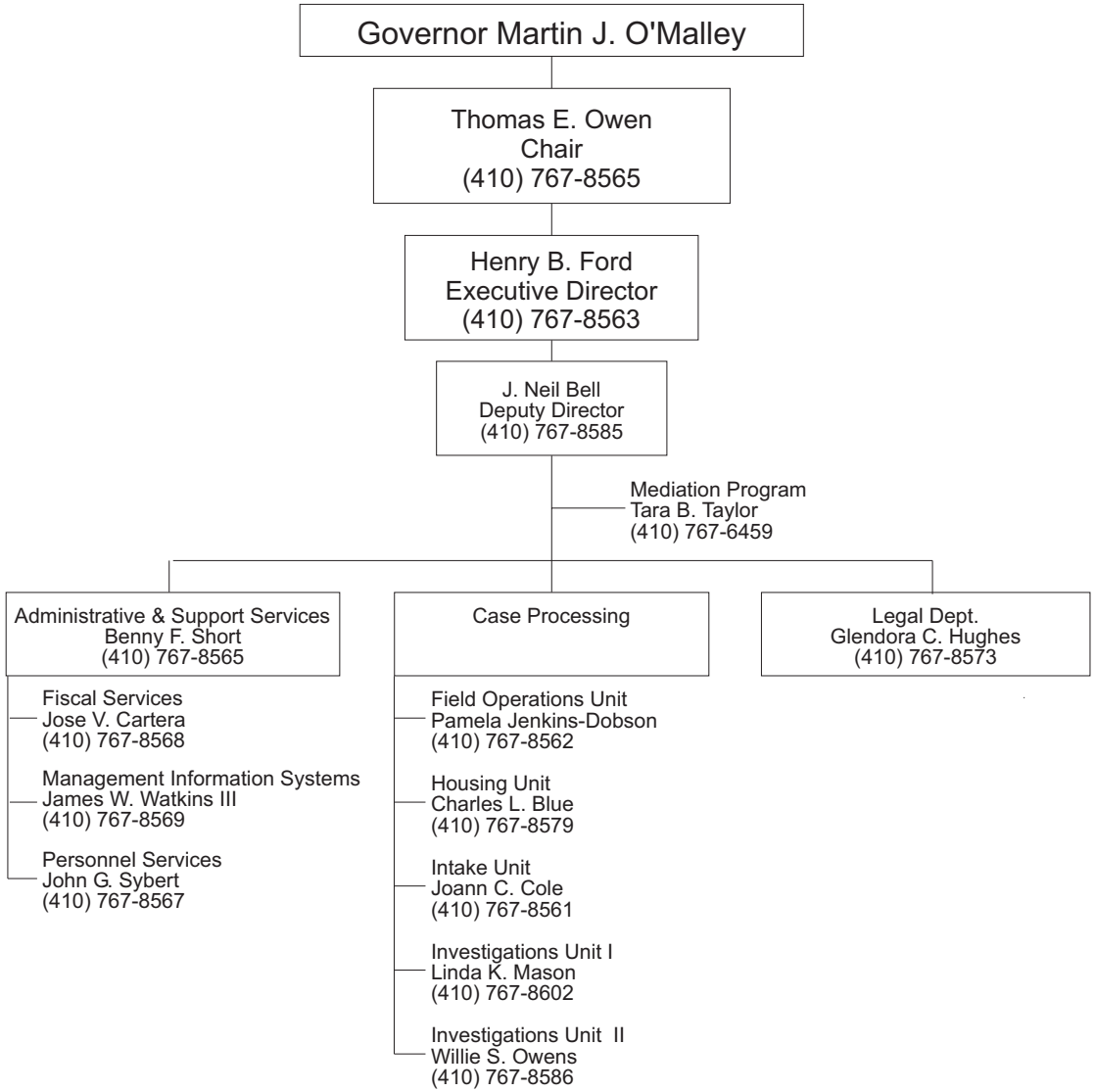COMMISSION ON HUMAN RELATIONS