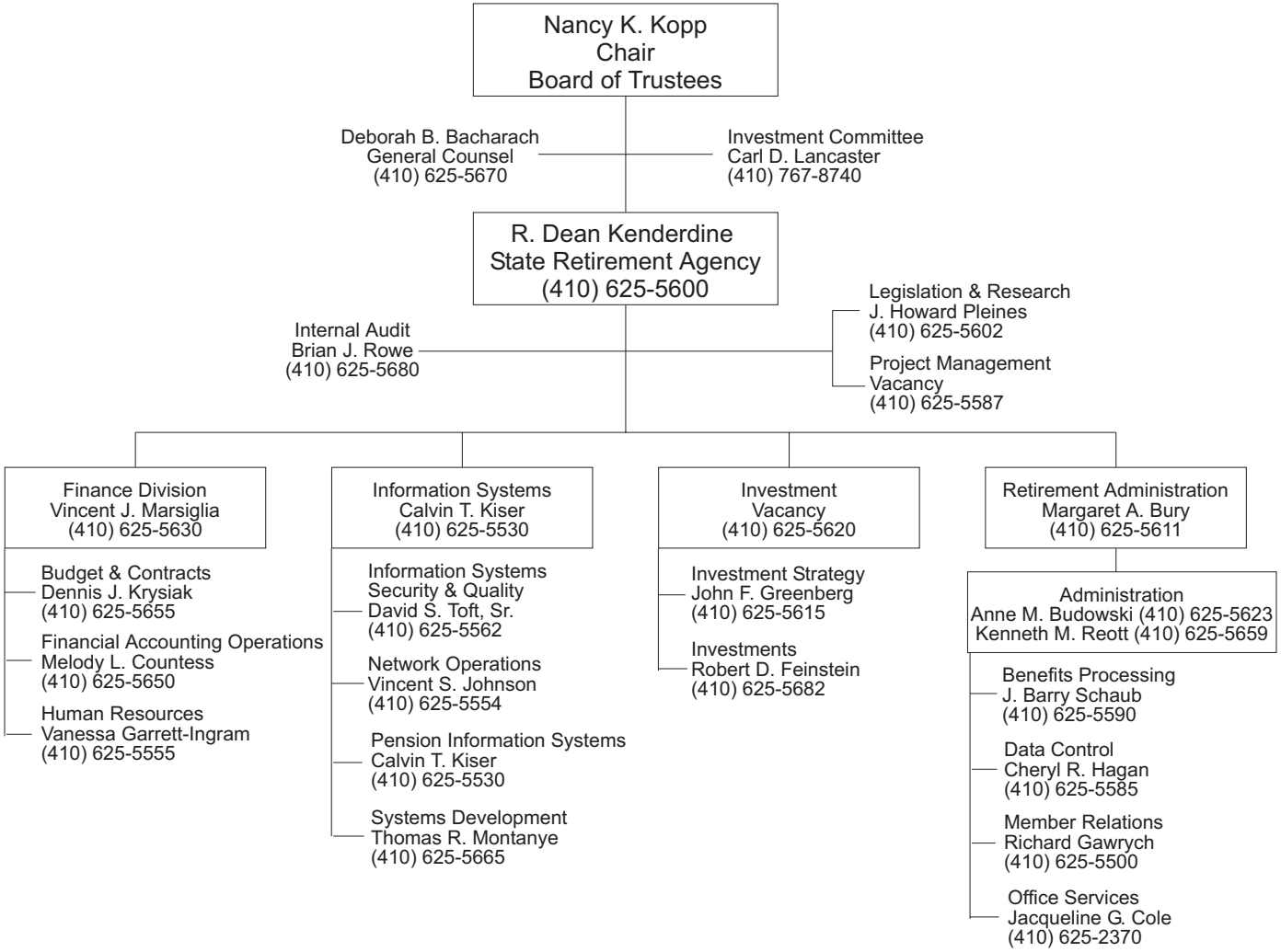# STATE RETIREMENT & PENSION SYSTEM