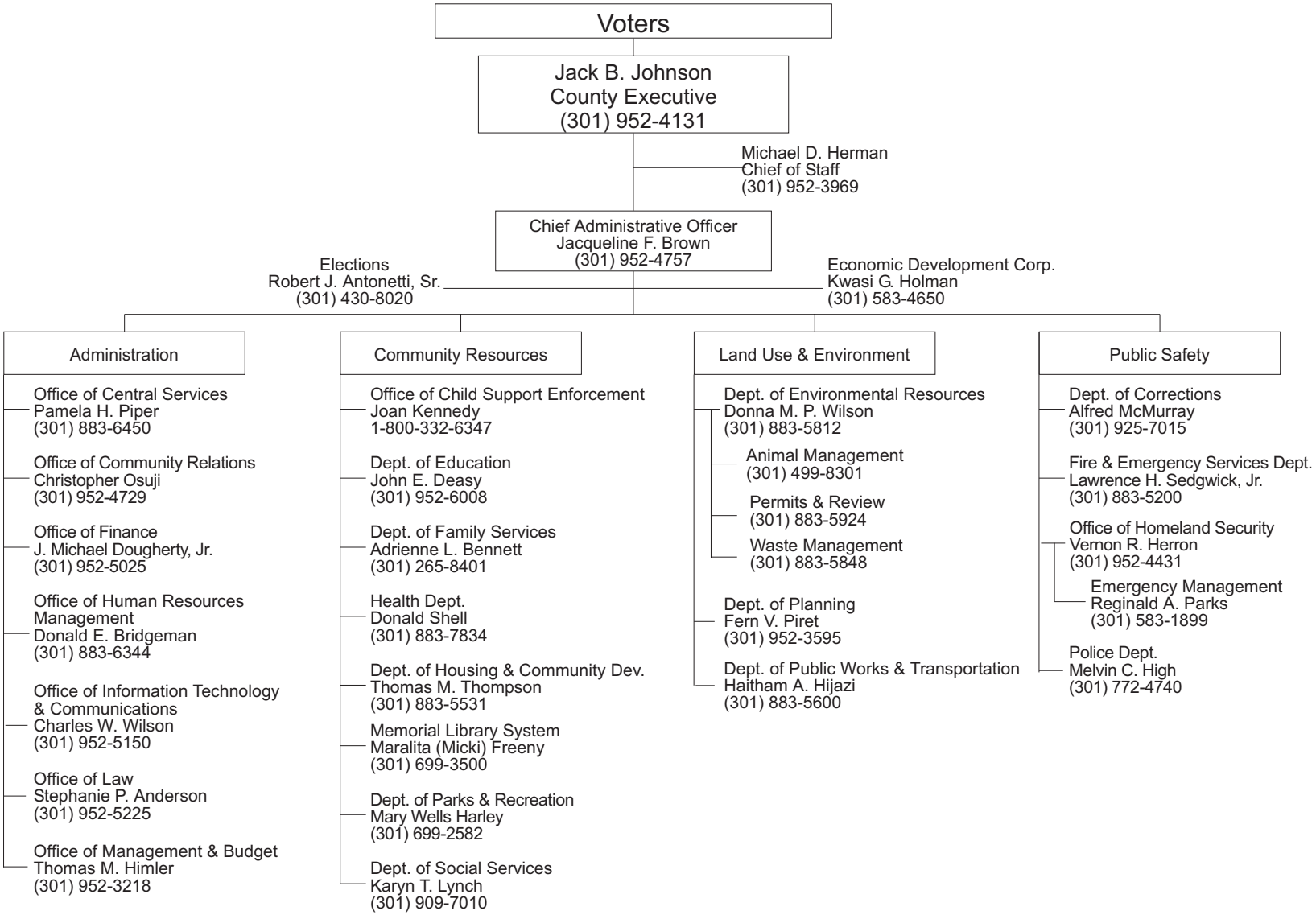PRINCE GEORGE'S COUNTY, MARYLAND
EXECUTIVE BRANCH